Wenn d'Sunn ufstoht

Ruhig
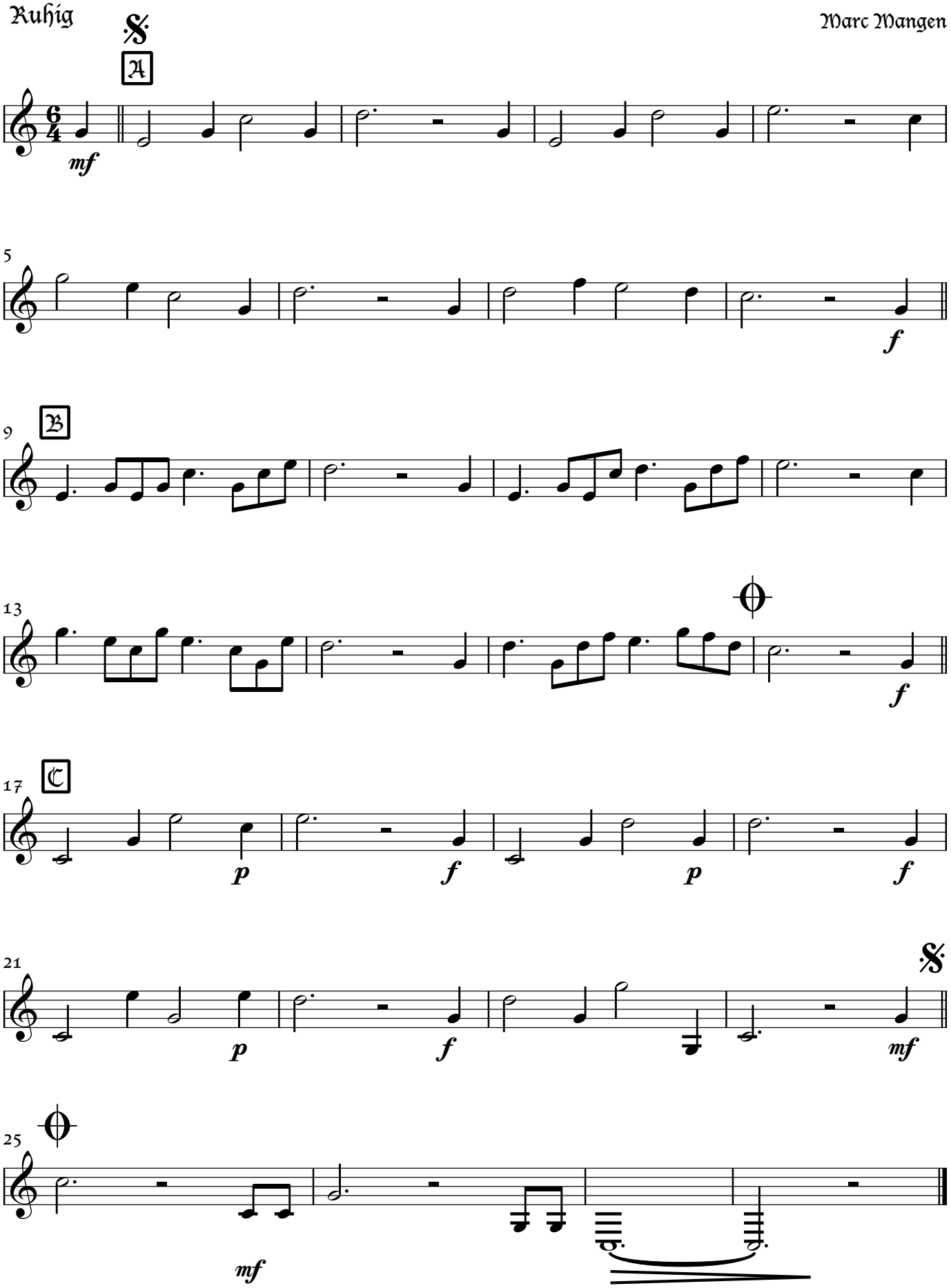
Marc Mangen