Blue Screen
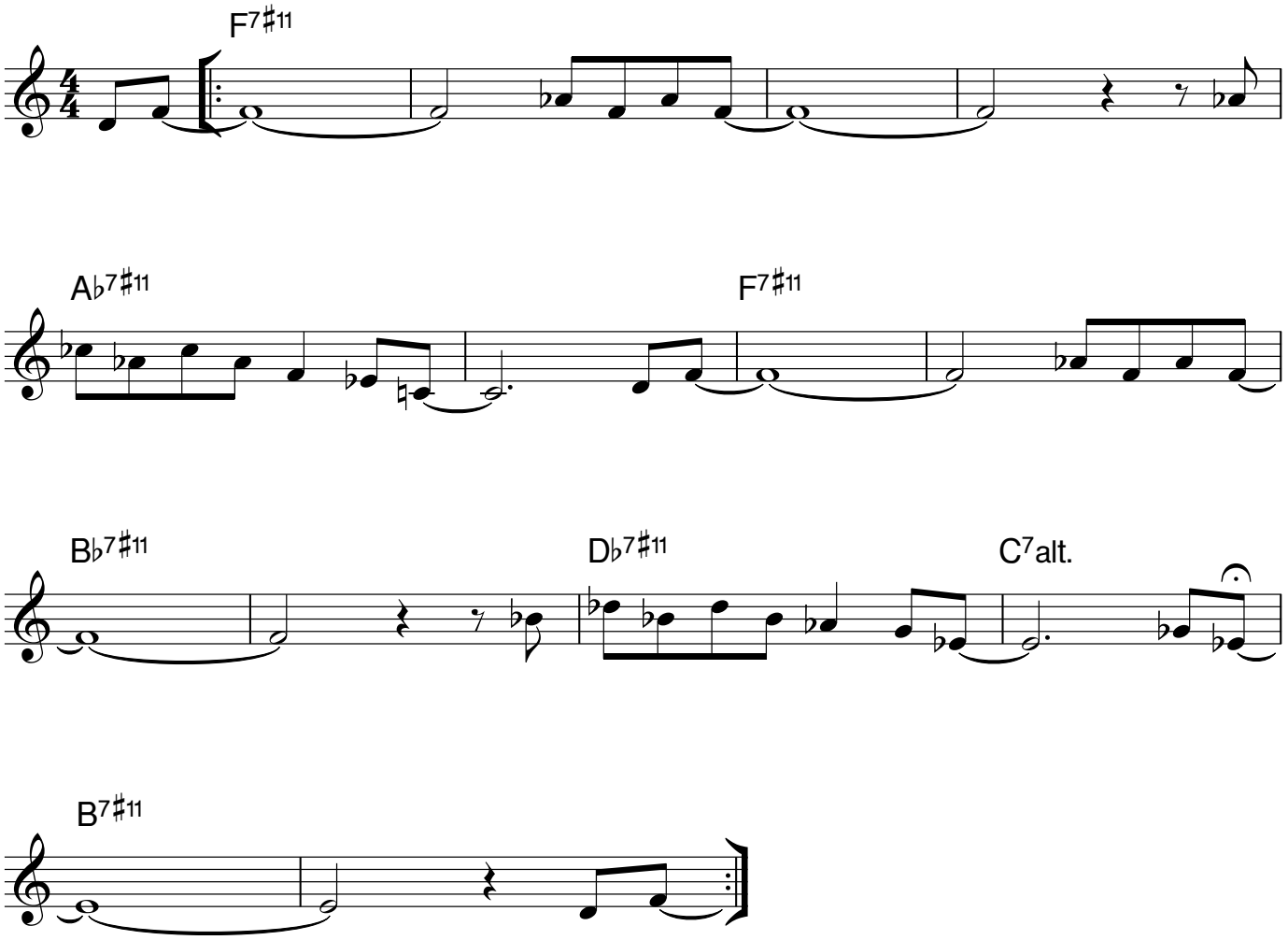
Marc Mangen