Blues In A minor
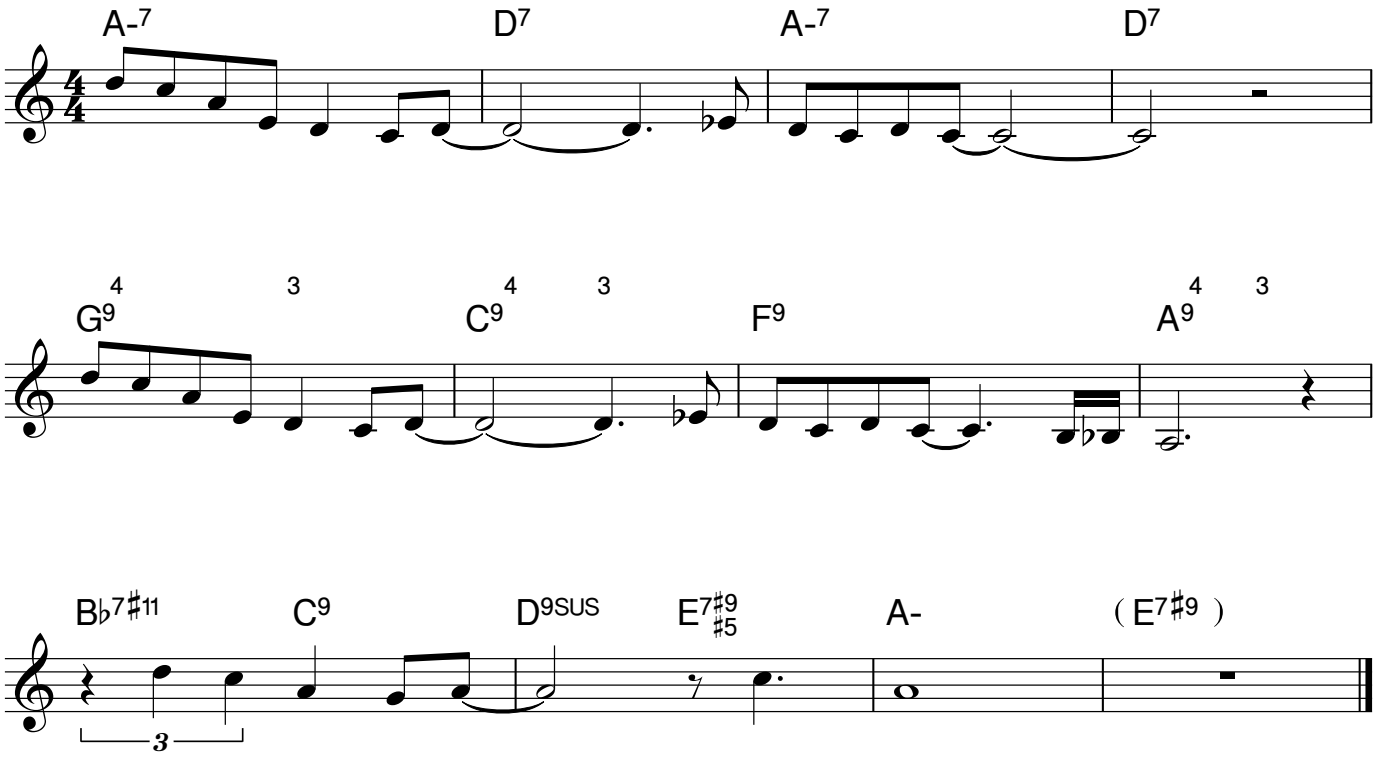
Marc Mangen