The Everlasting Slope
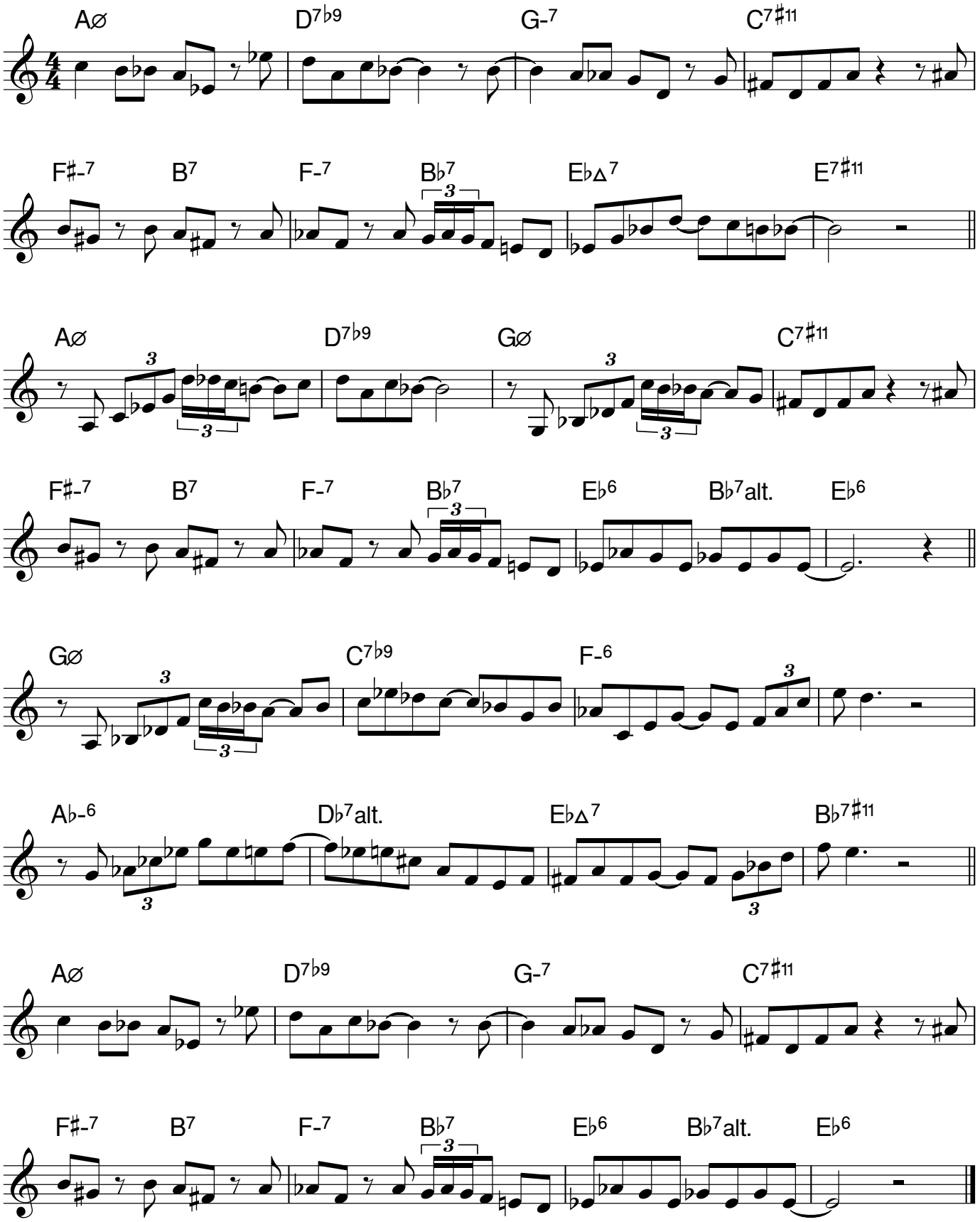
Marc Mangen